

# MORPHO MSO 1350E

---

## Installation Guide



e-GOVERNANCE SERVICES INDIA LIMITED

## Selecting MORPHO MSO 1350E Device

1. In the E-KYC Web Page click on Settings

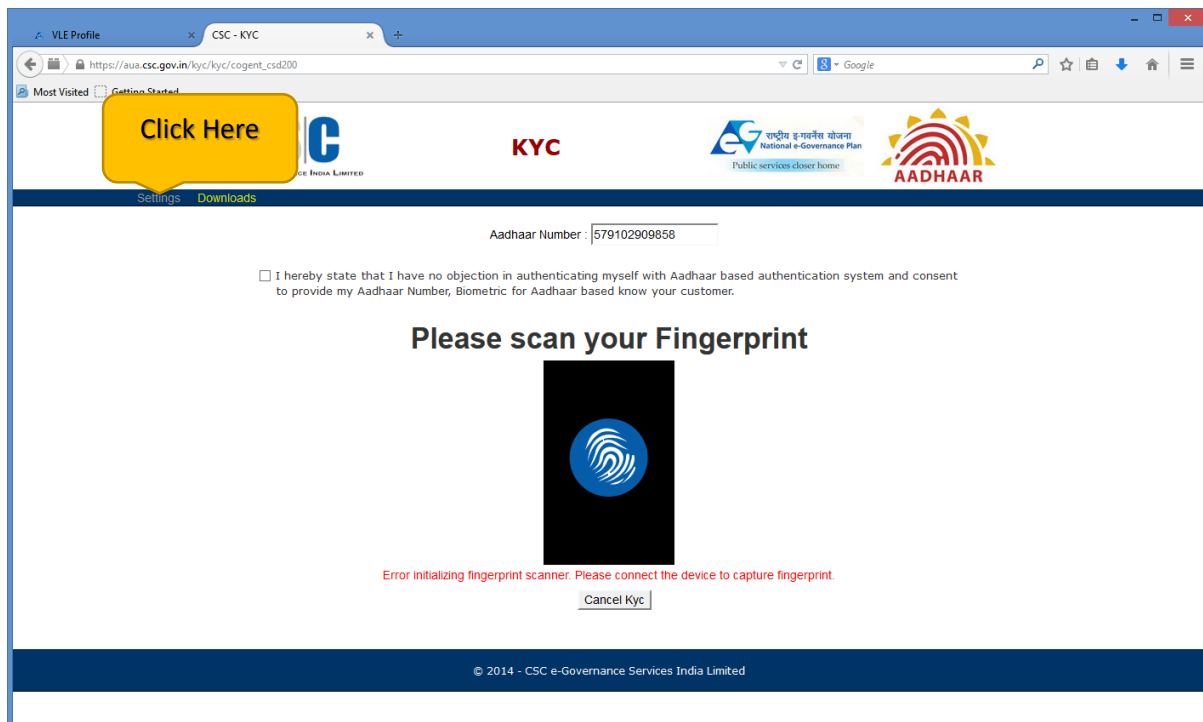

2. Select default Fingerprint device as "Morpho MSO 1350E"

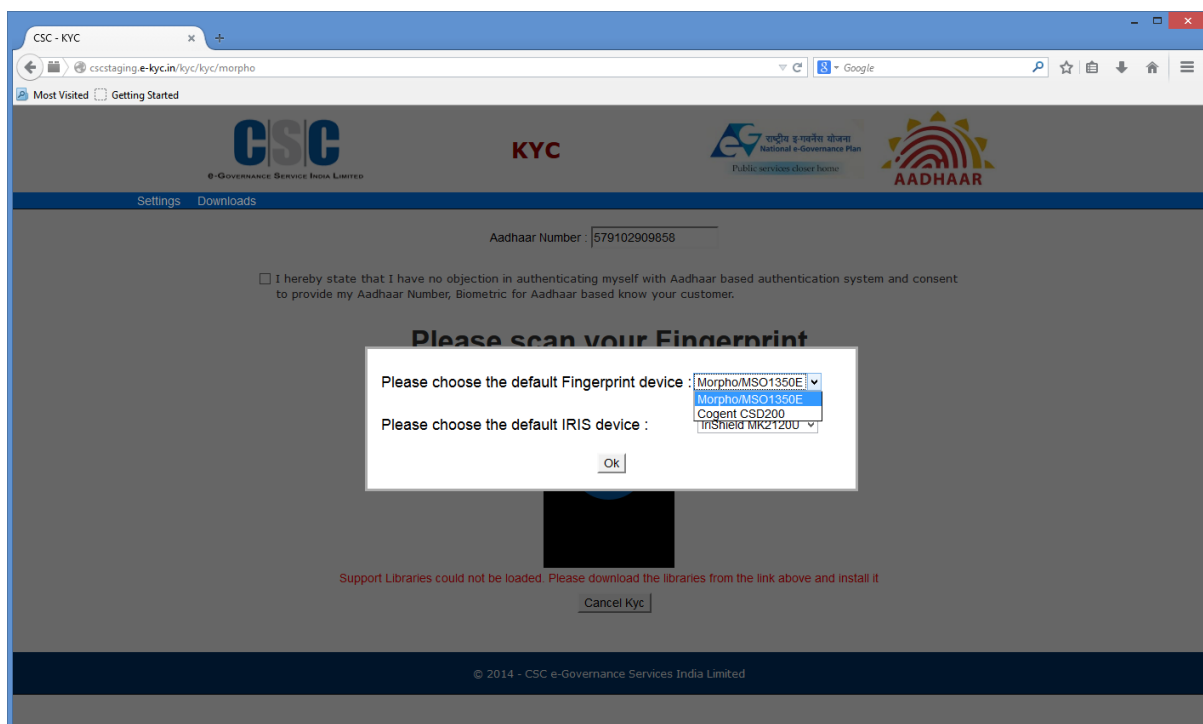

### 3. Press 'Ok' button

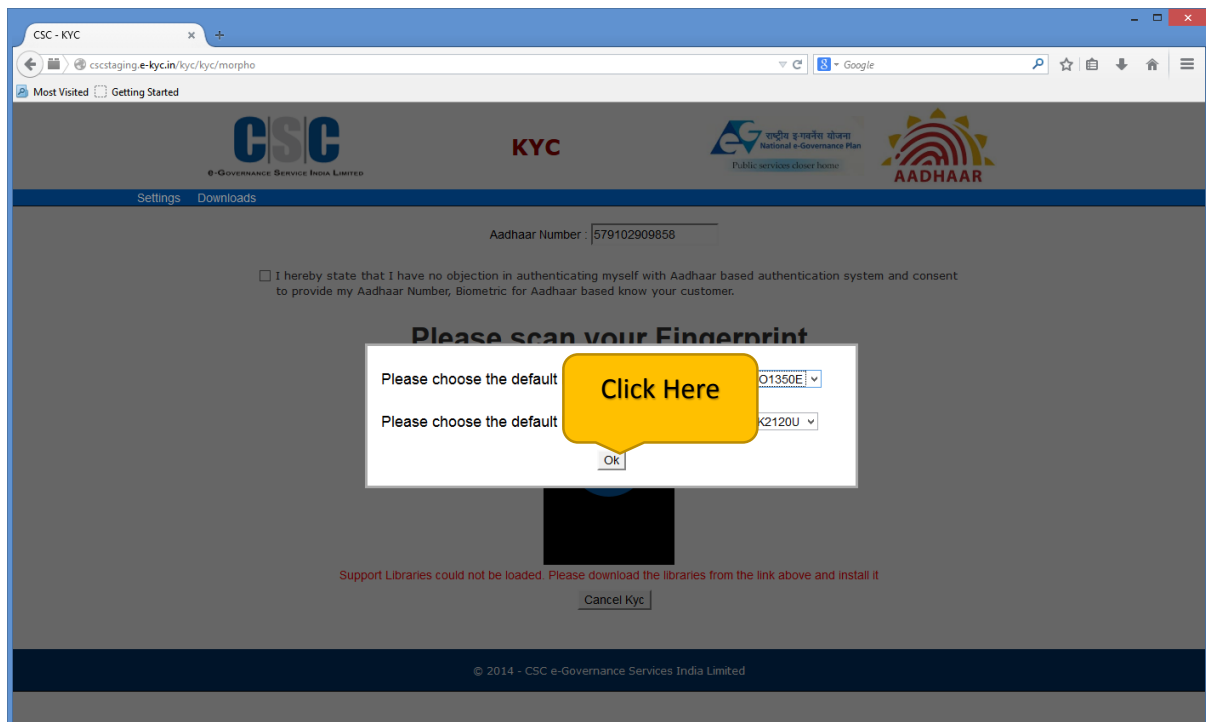

### 4. Wait till page load complete

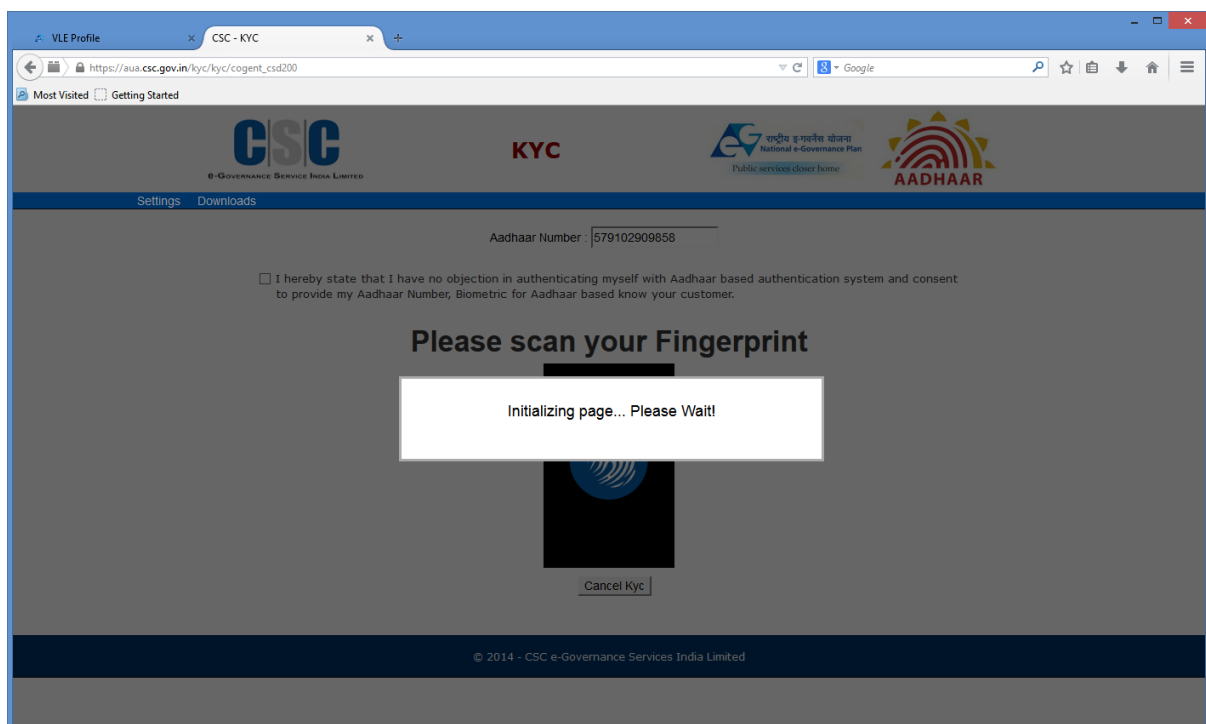

## Installing Driver

1. Click on 'Download' link as shown below

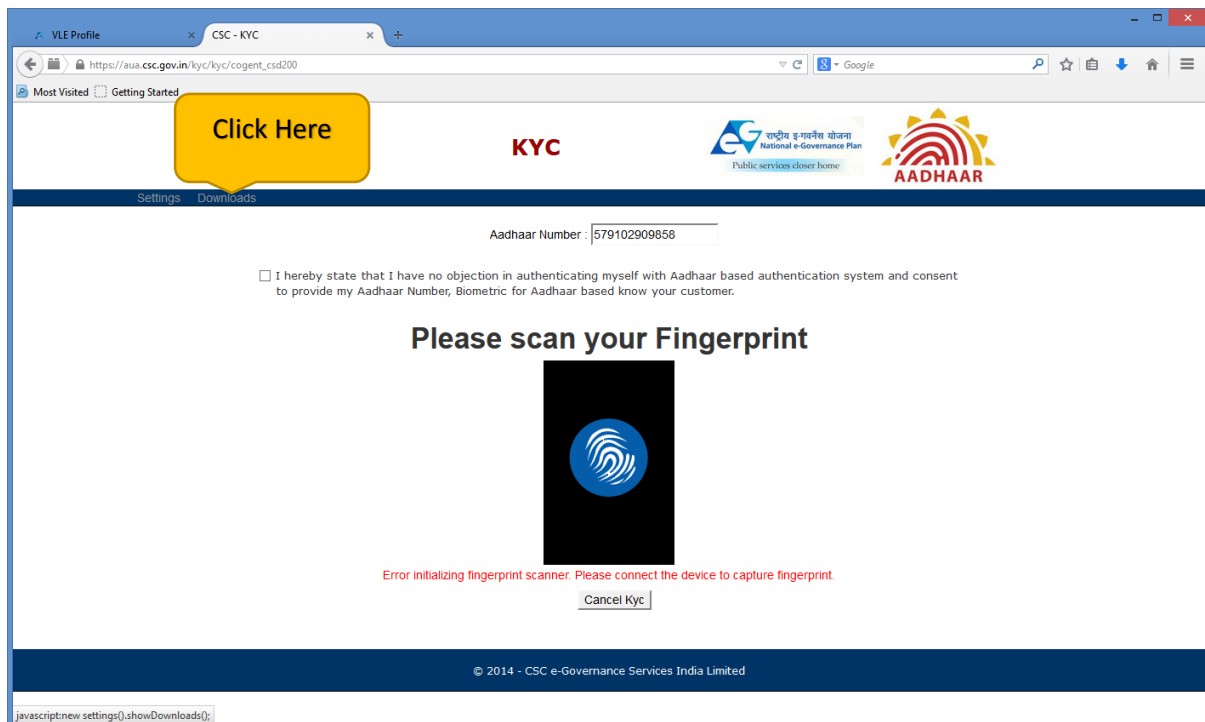

2. Download the Driver
  - a. For 32 bit OS click on '**Morpho/MSO1350E USB 32bit drivers**' hyperlink
  - b. For 32 bit OS click on '**Morpho/MSO1350E USB 64bit drivers**' hyperlink

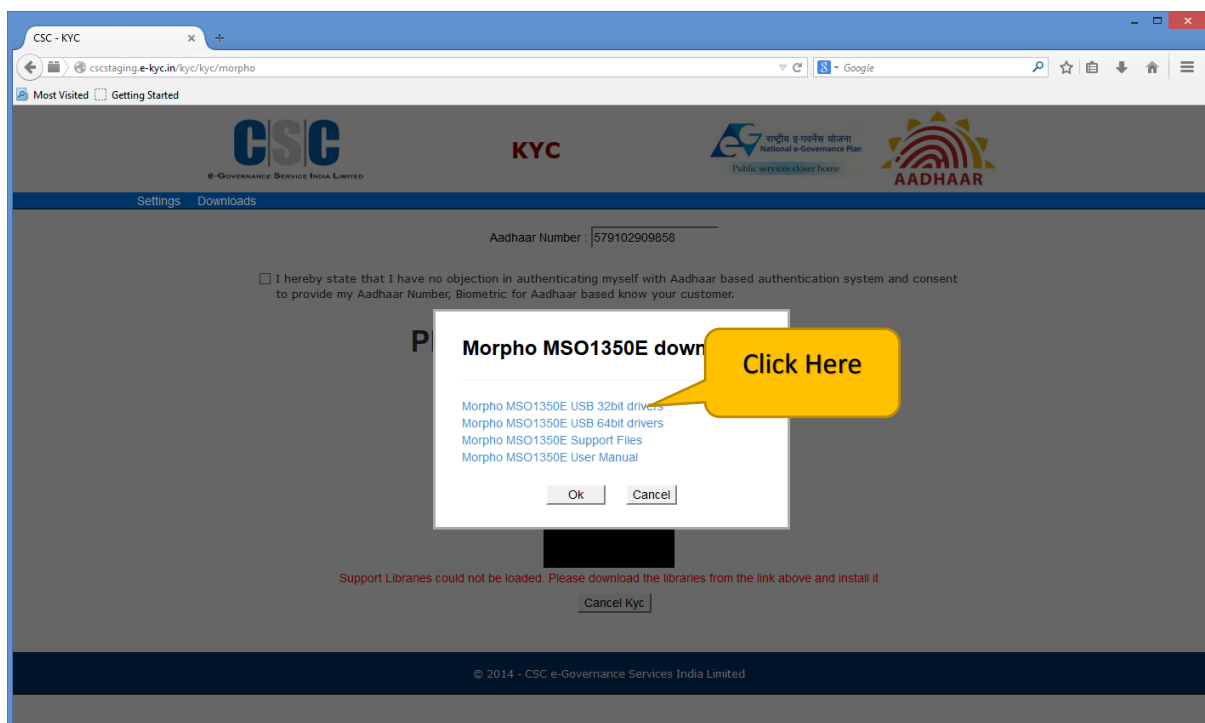

3. Save the driver into hard drive

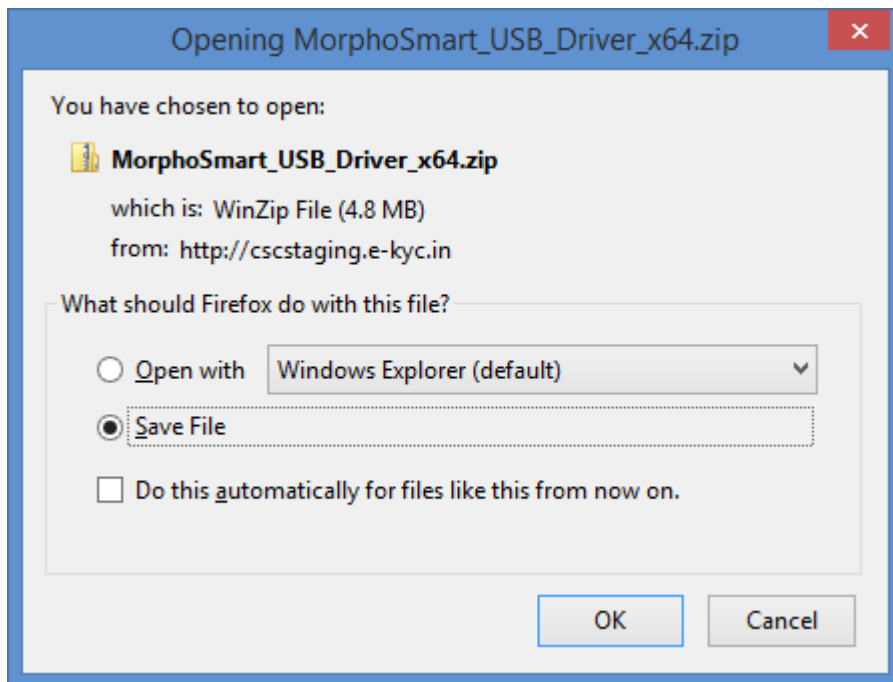

4. Extract the downloaded driver zip **MorphoSmart\_USB\_Driver\_xXX.zip** file into hard drive

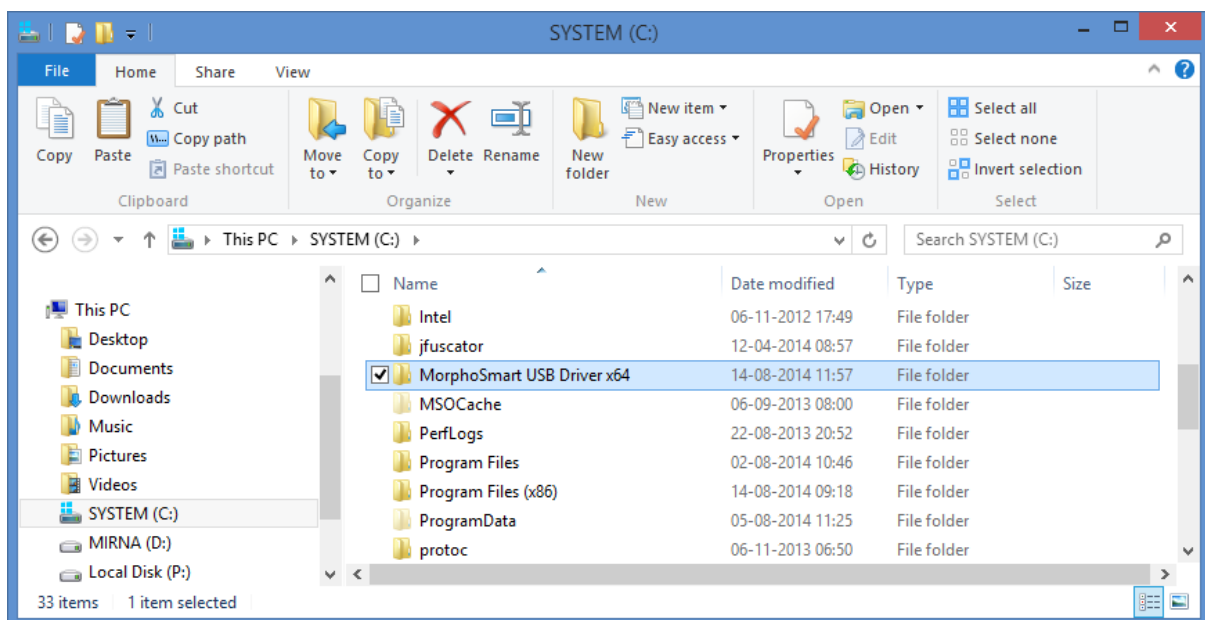

5. Browse inside the extracted driver folder and select the appropriate driver.
  - For 32 bit Operating system , choose the directory **MorphoSmart USB Driver x32**
  - For 64 bit Operating system , choose the directory **MorphoSmart USB Driver x64**

6. Click on **setup.exe** to start the driver installation

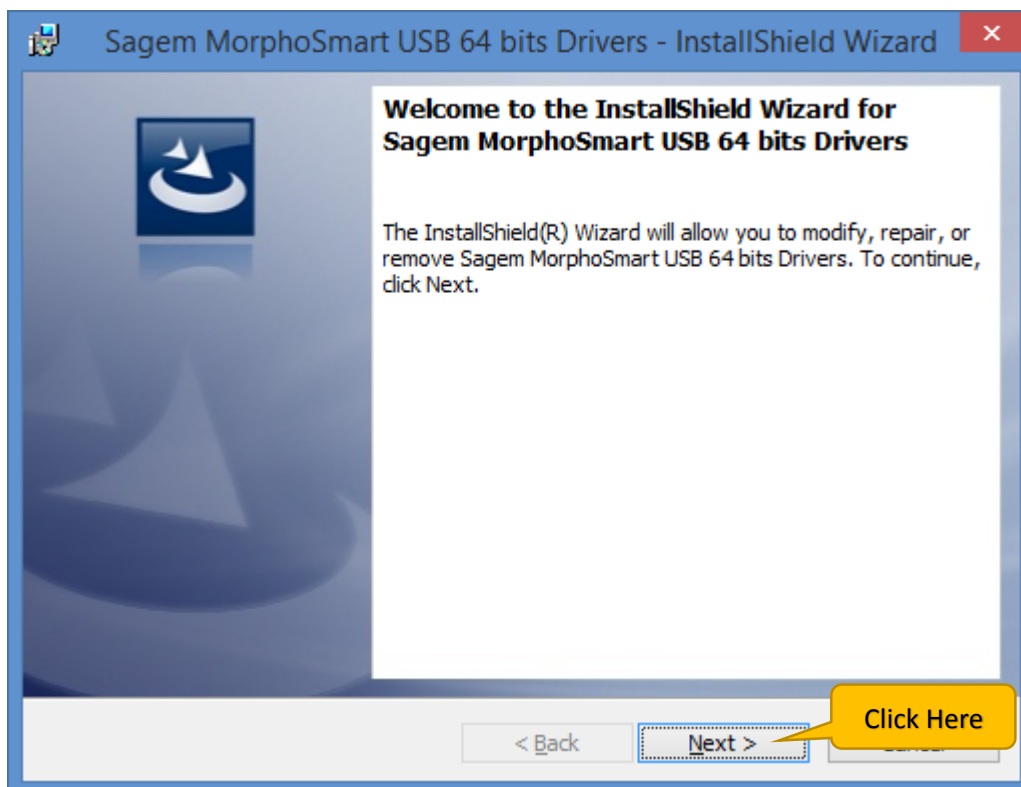
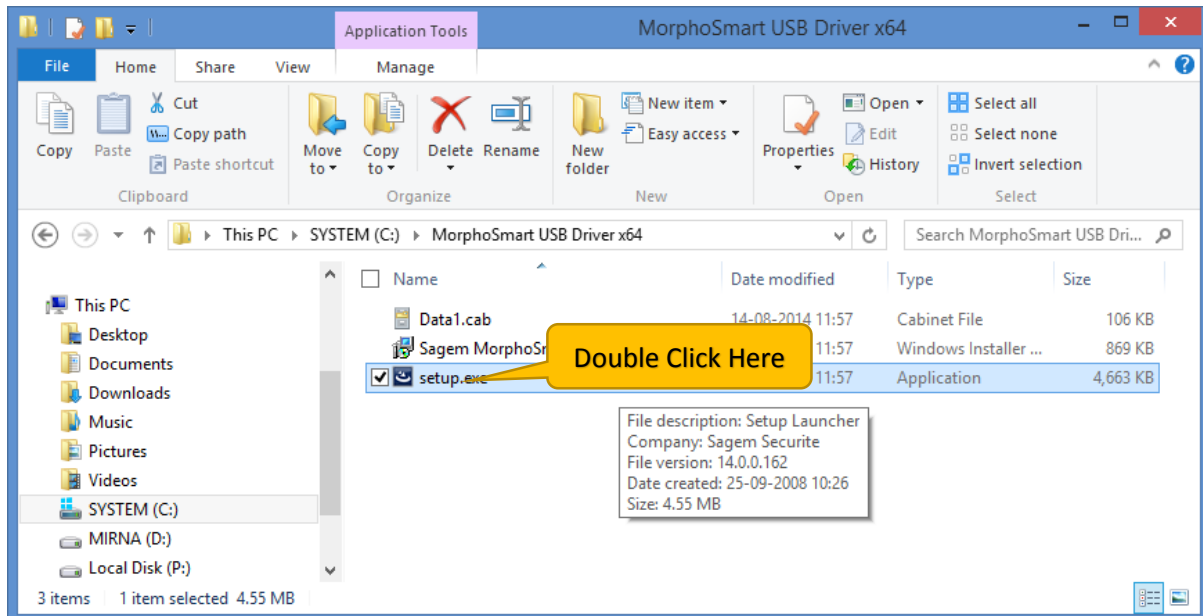

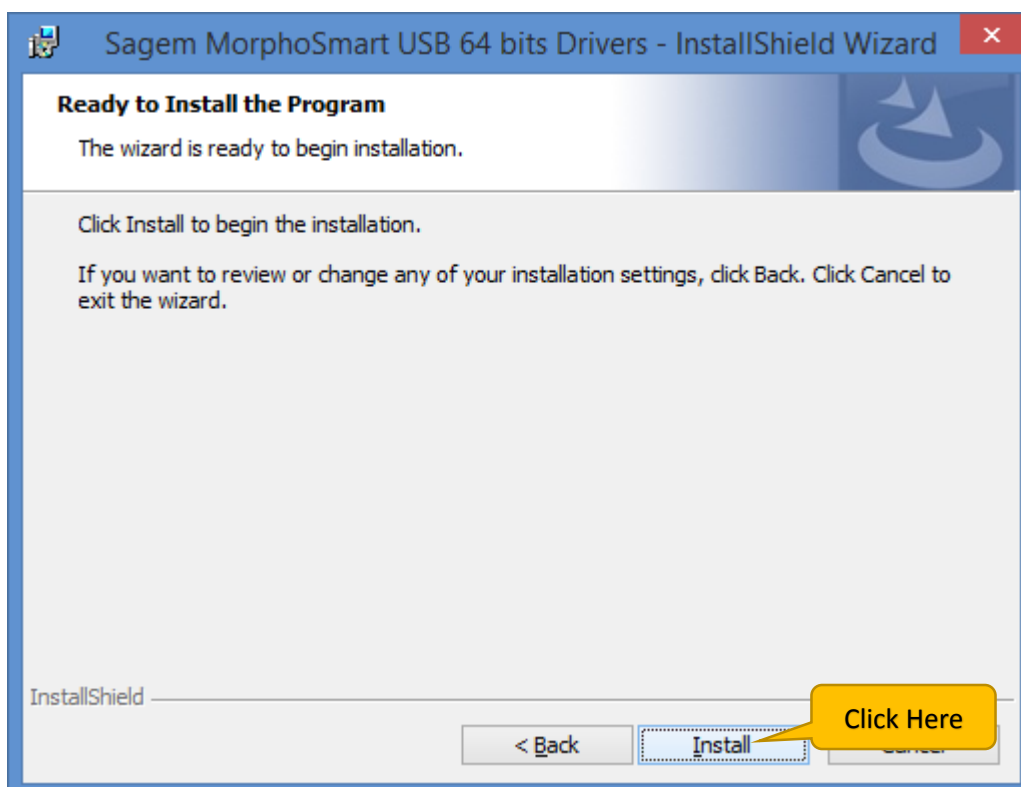
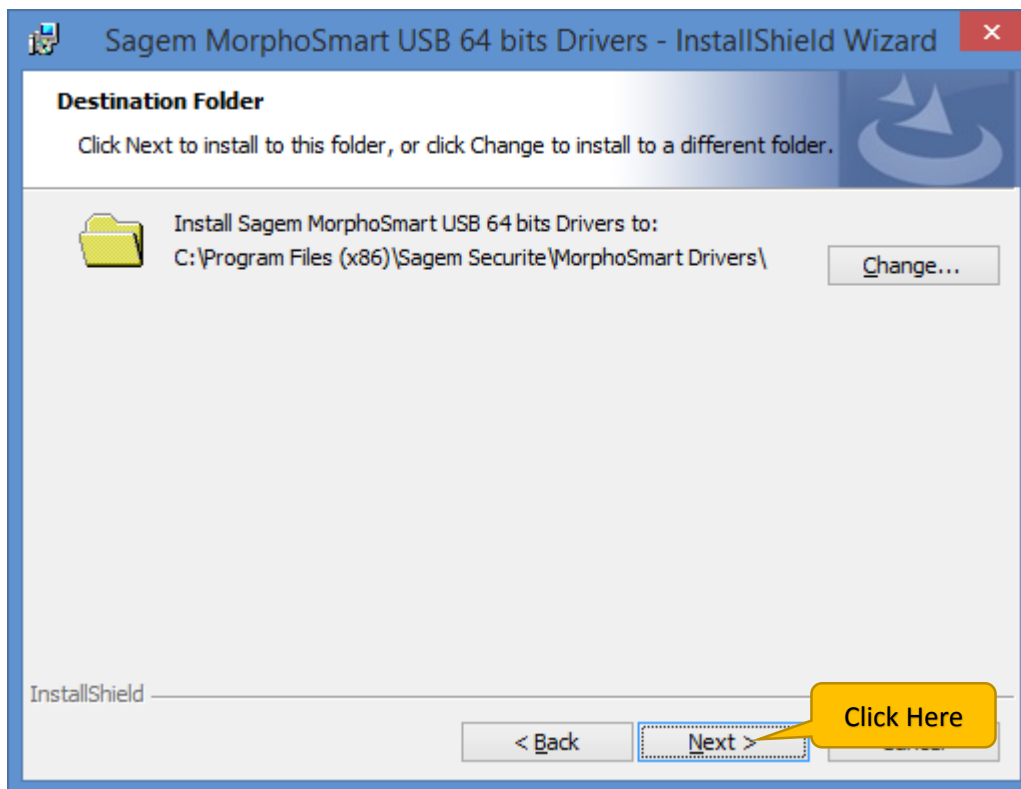

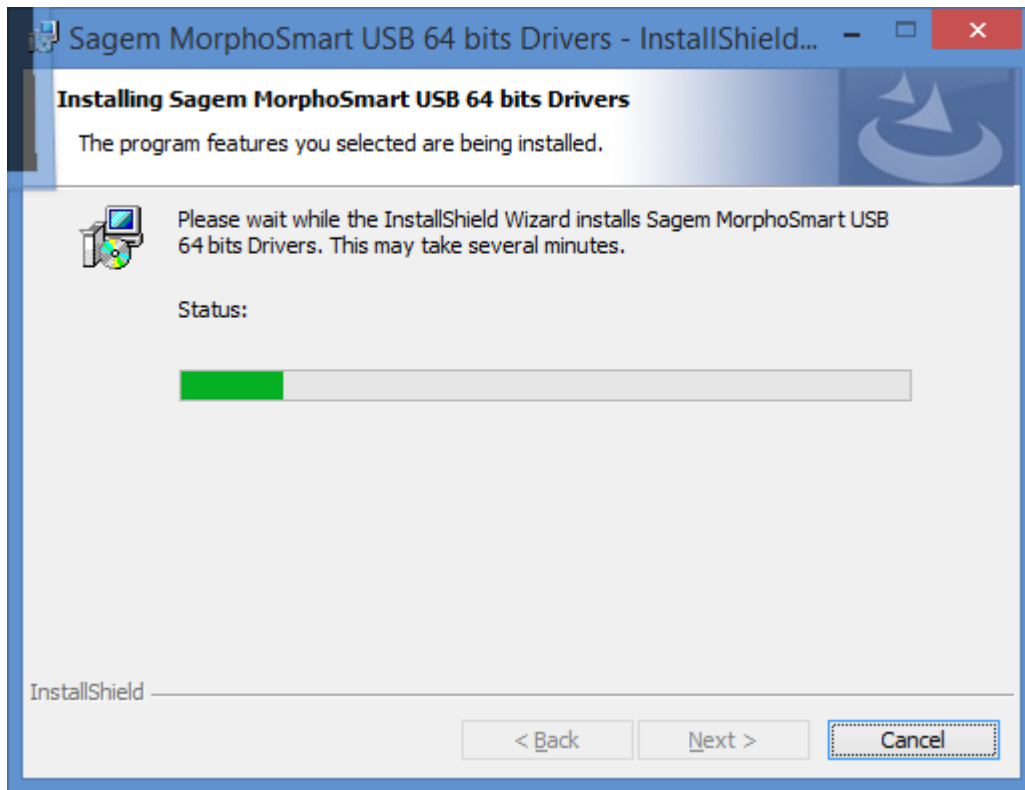

7. Click Finish to complete the Driver installation

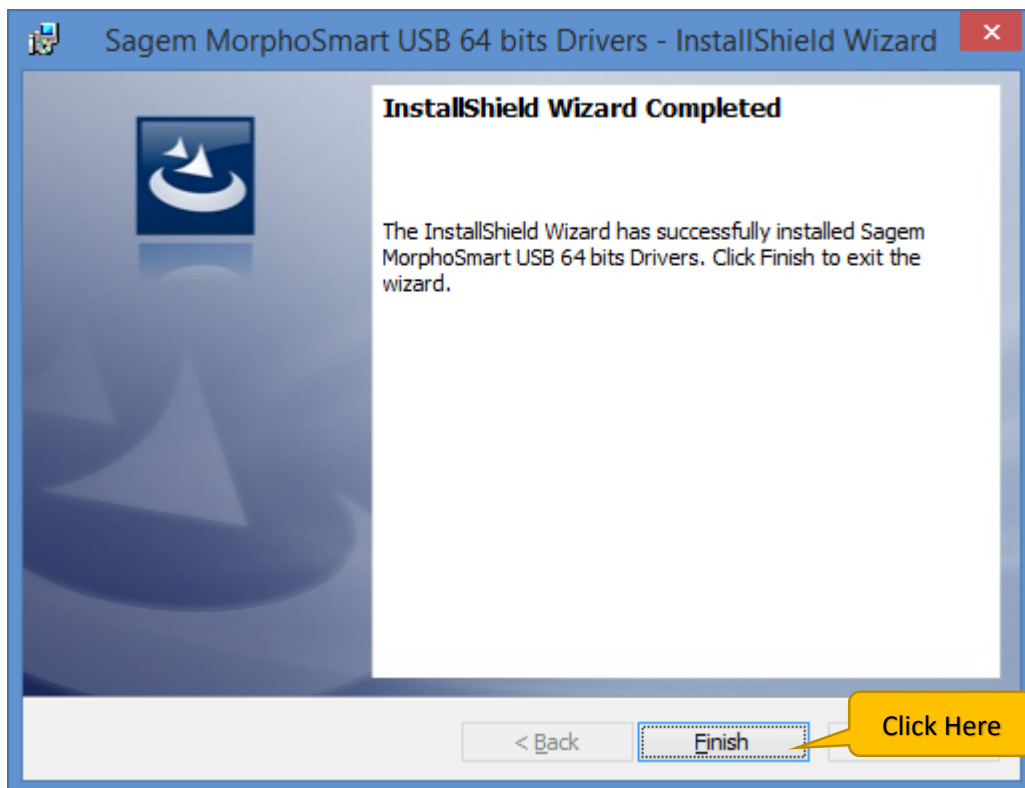



## Installation of one-time Runtime Files

Runtime files are required to be installed as one time activity for allowing the **Morpho MSO 1350E** Fingerprint device to be accessed in the Web browser.

1. Click on '**Download**' link as shown below

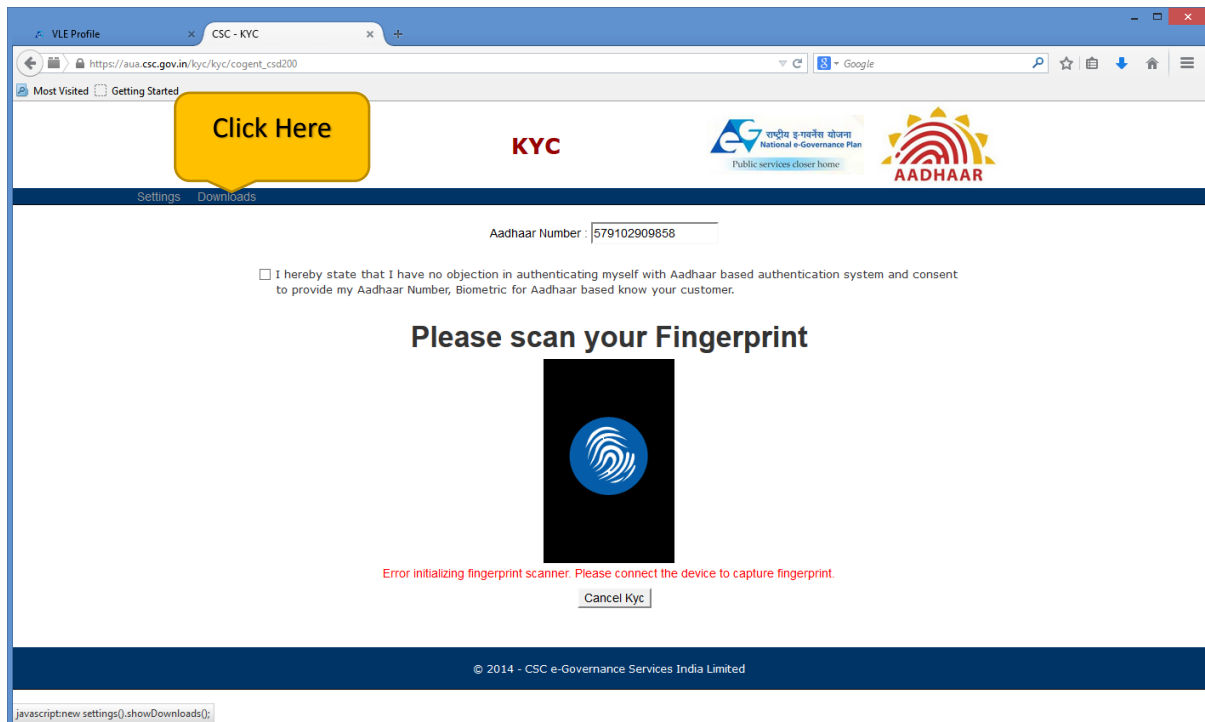

2. Click on '**Morpho MSO 1350E Support Files**' hyperlink as shown below

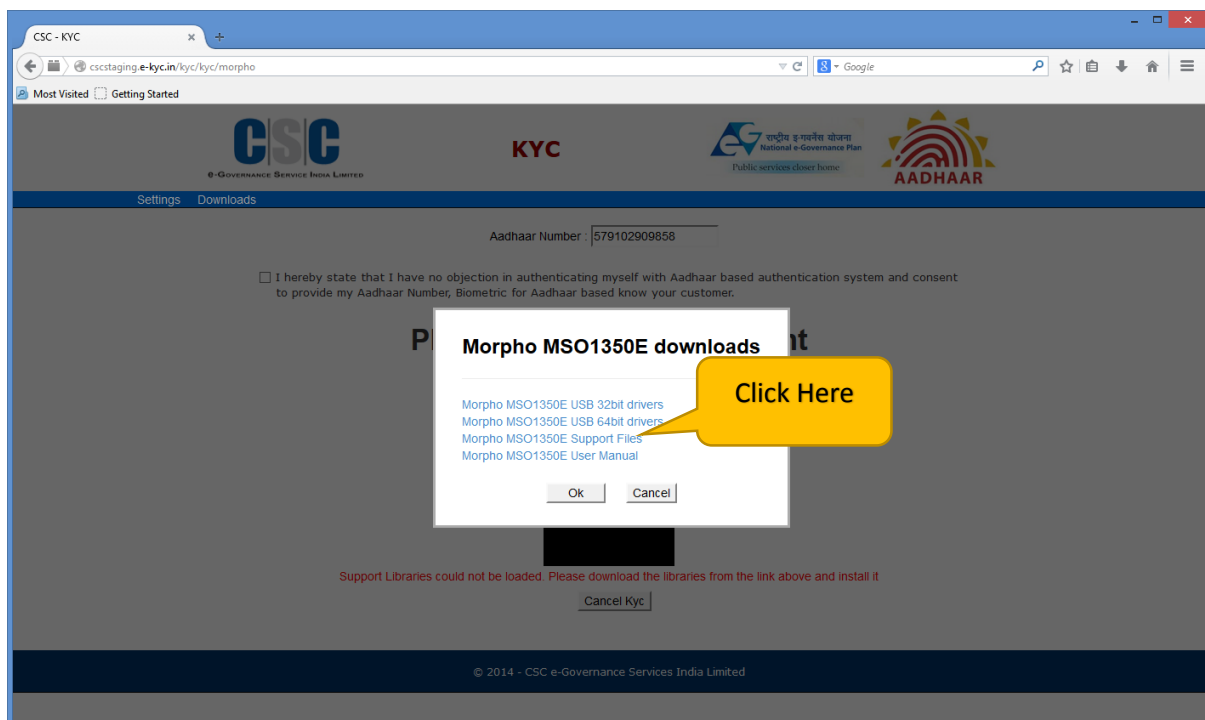

3. Save the **Installation file** into hard drive

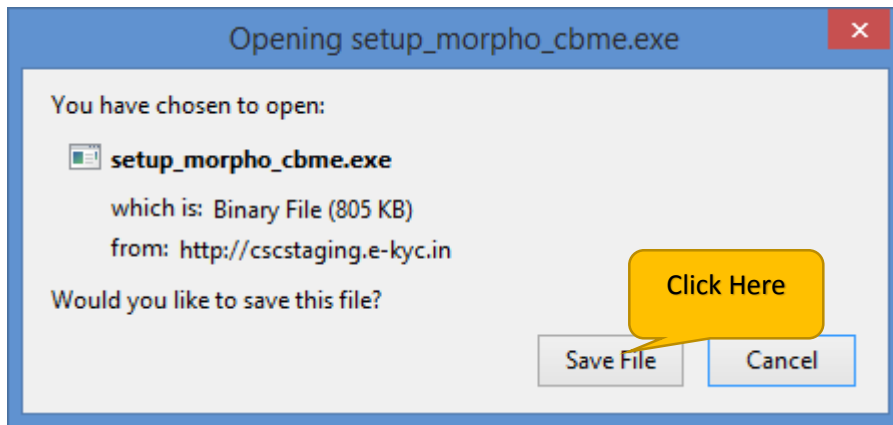

4. Run the file **setup\_morpho\_cbme.exe** from the download location

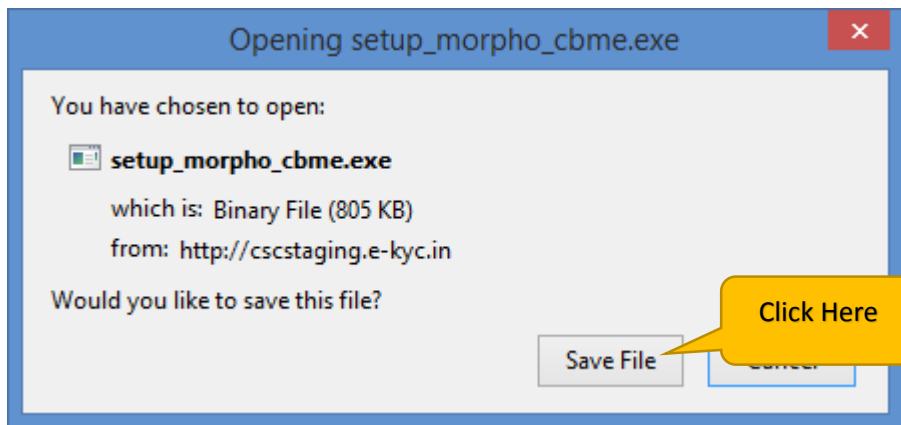

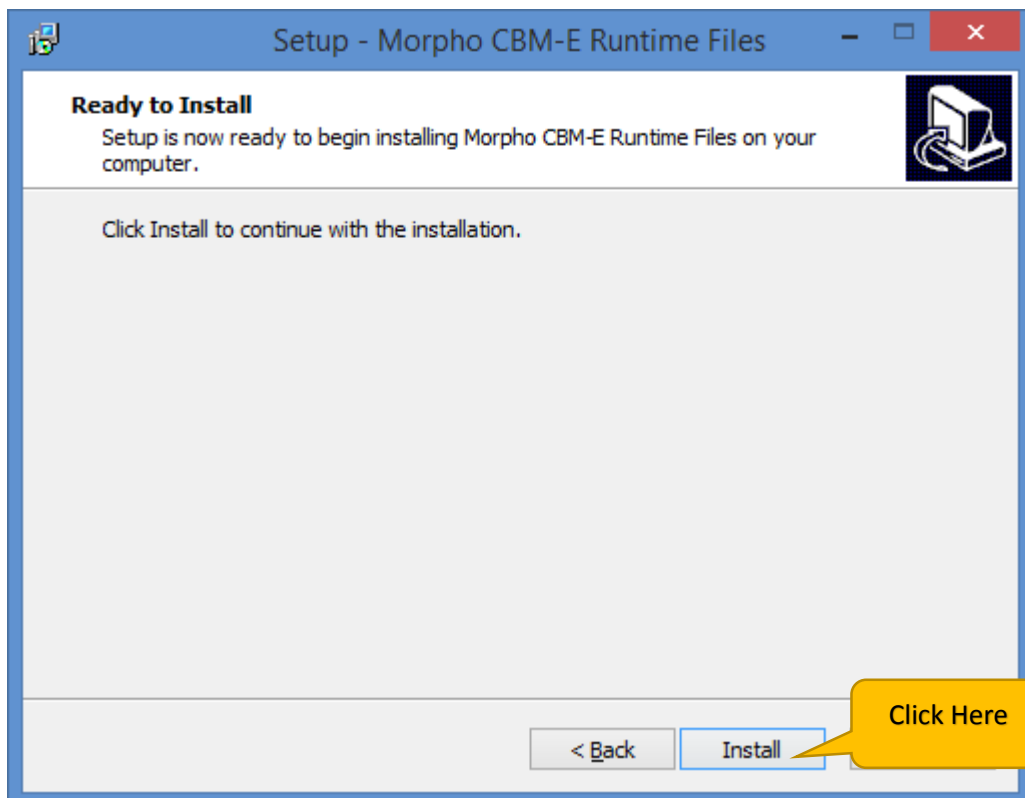
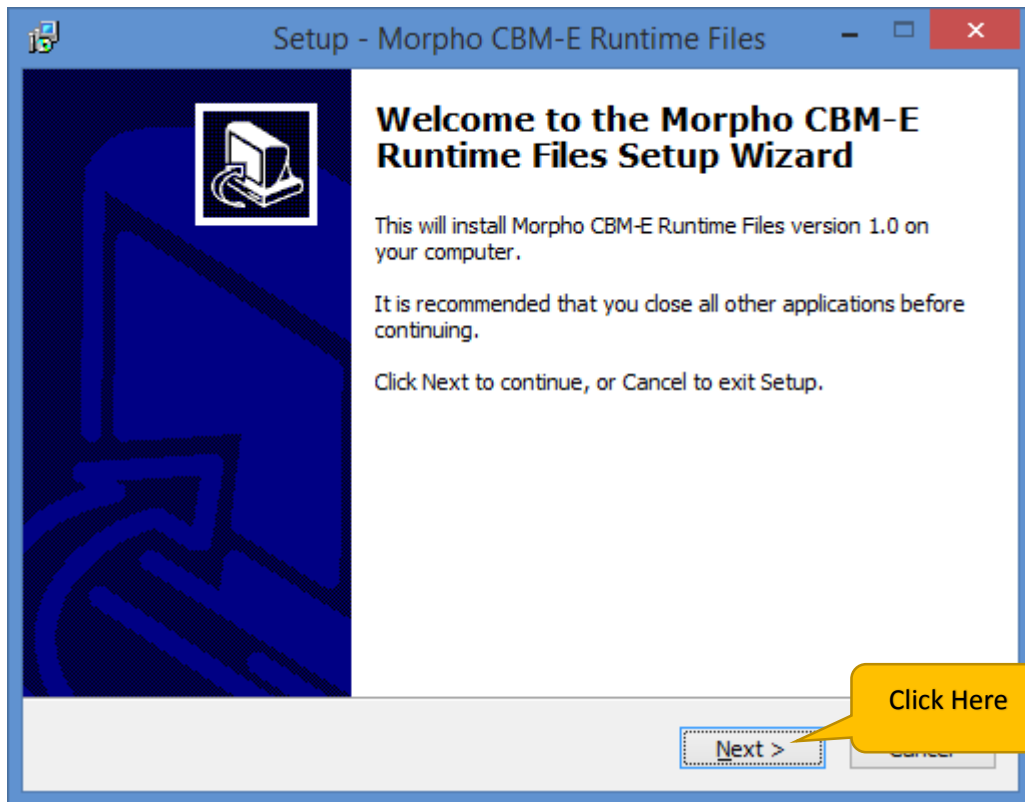

5. Click Finish to complete the installation of runtime file

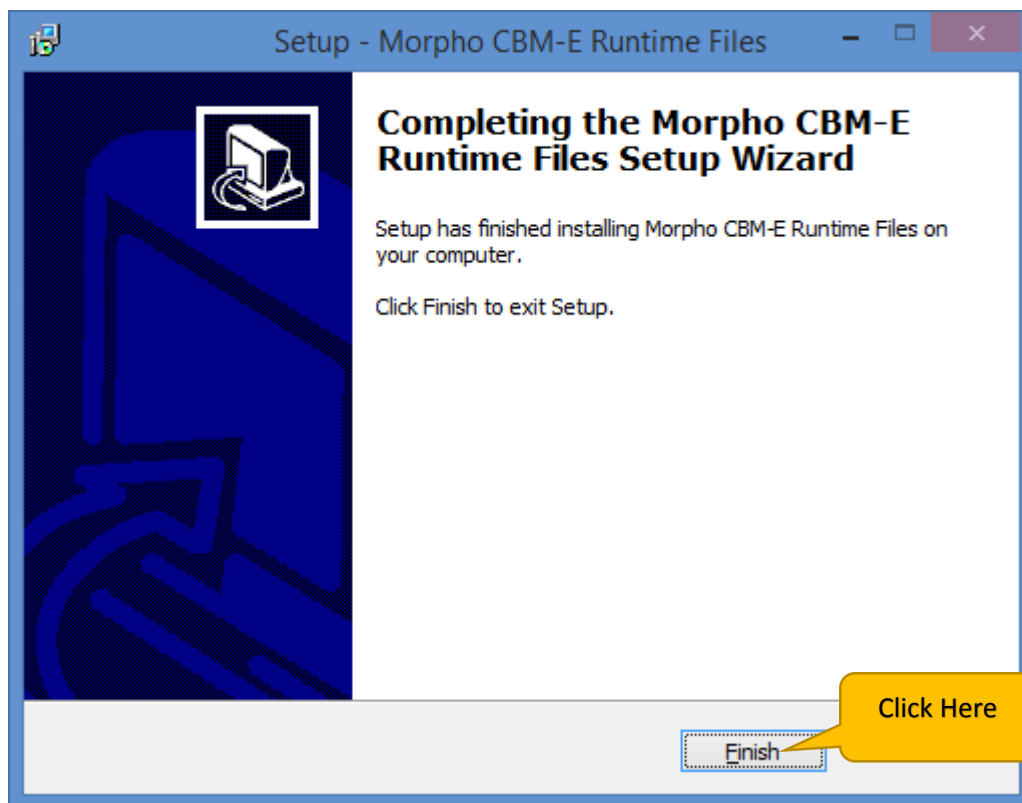

## Capturing Fingerprint

Prerequisite: Install Java Runtime 7.x

When the E-KYC Page gets loaded, it application will ask for **user permission** to load java.

In the following screen, click on “**Allow**” button to allow Java to load

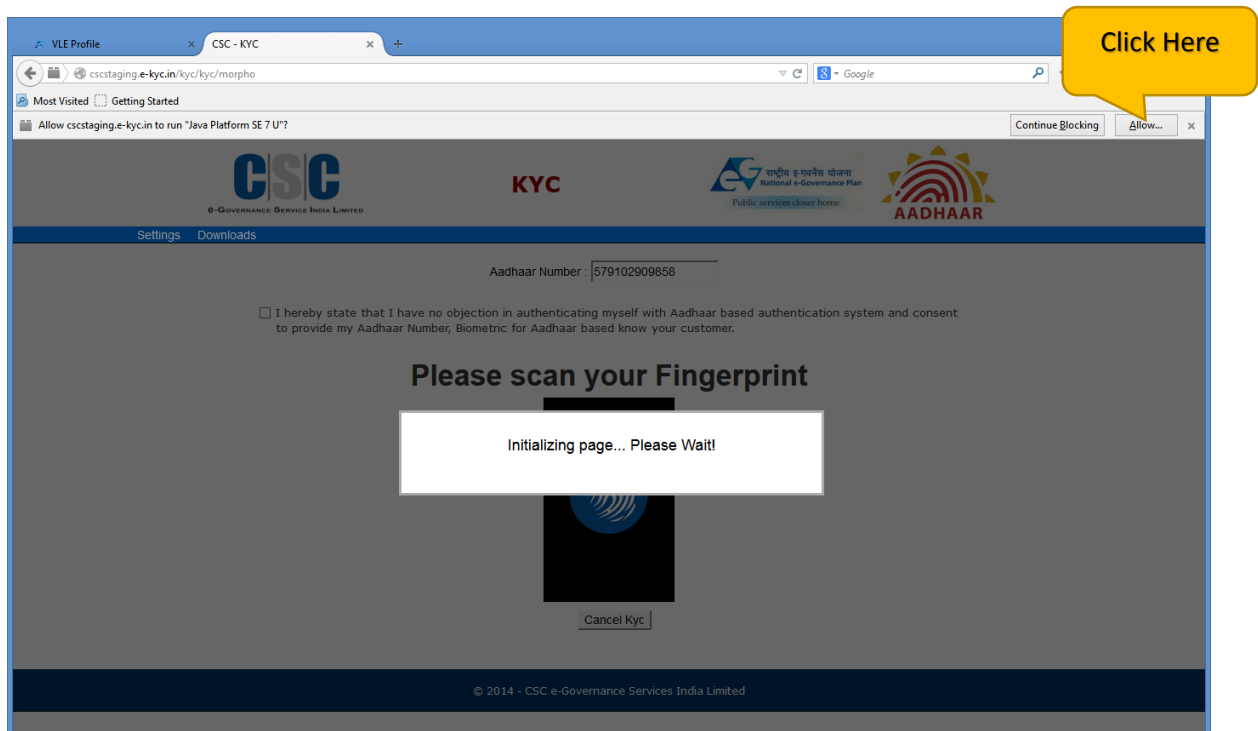

Click on **Allow and Remember**

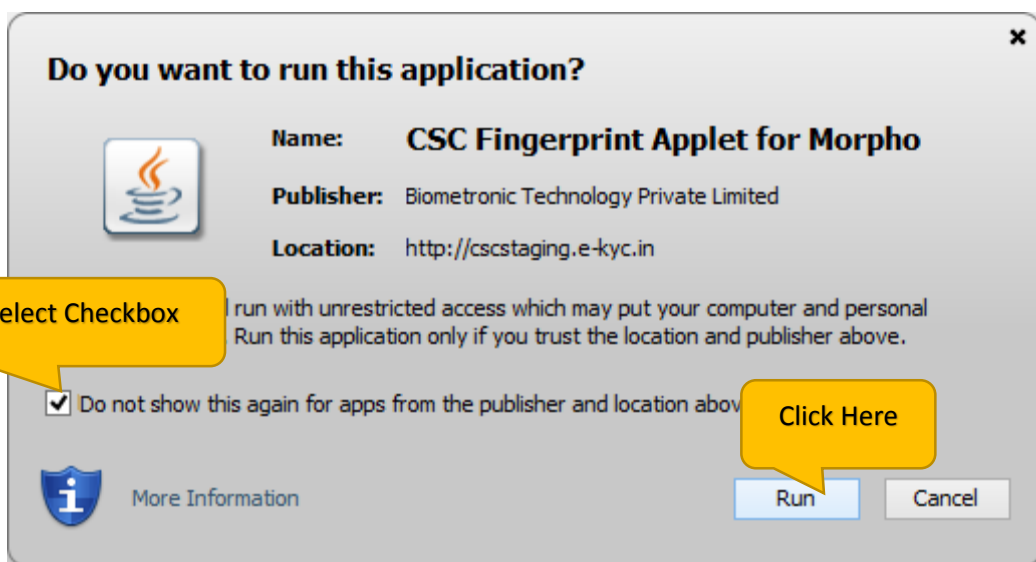
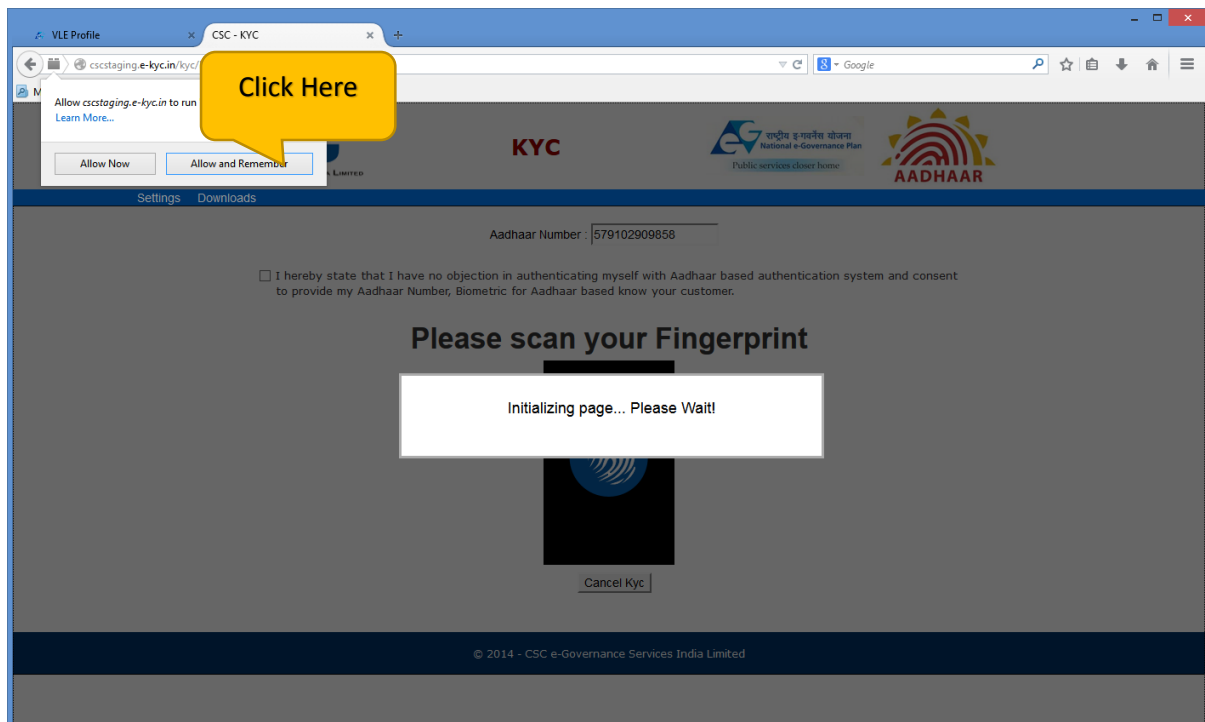

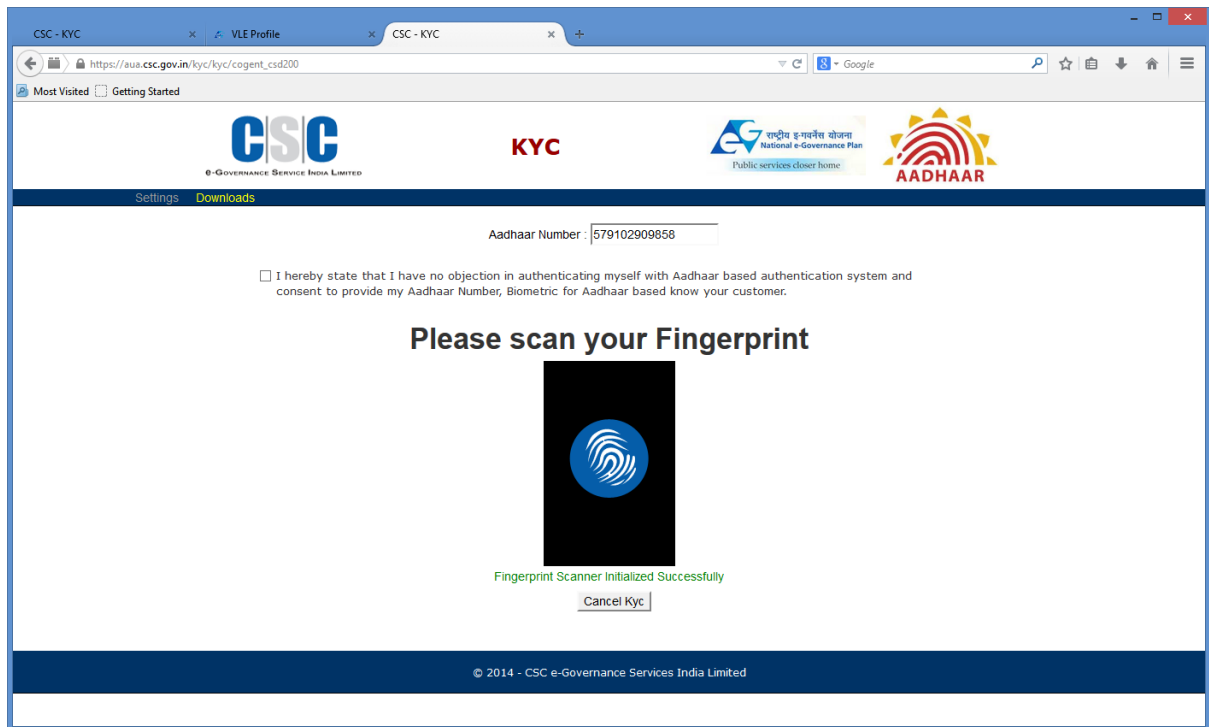

Click on **Resident Consent** checkbox to start capturing Fingerprint

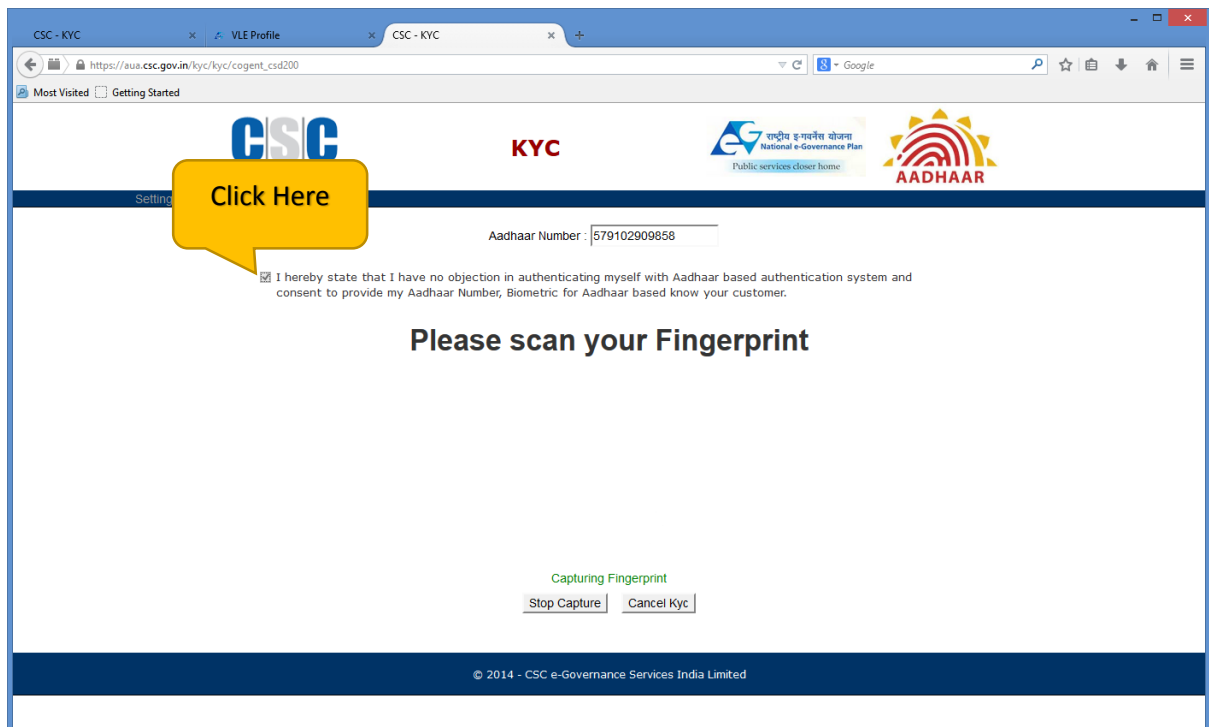

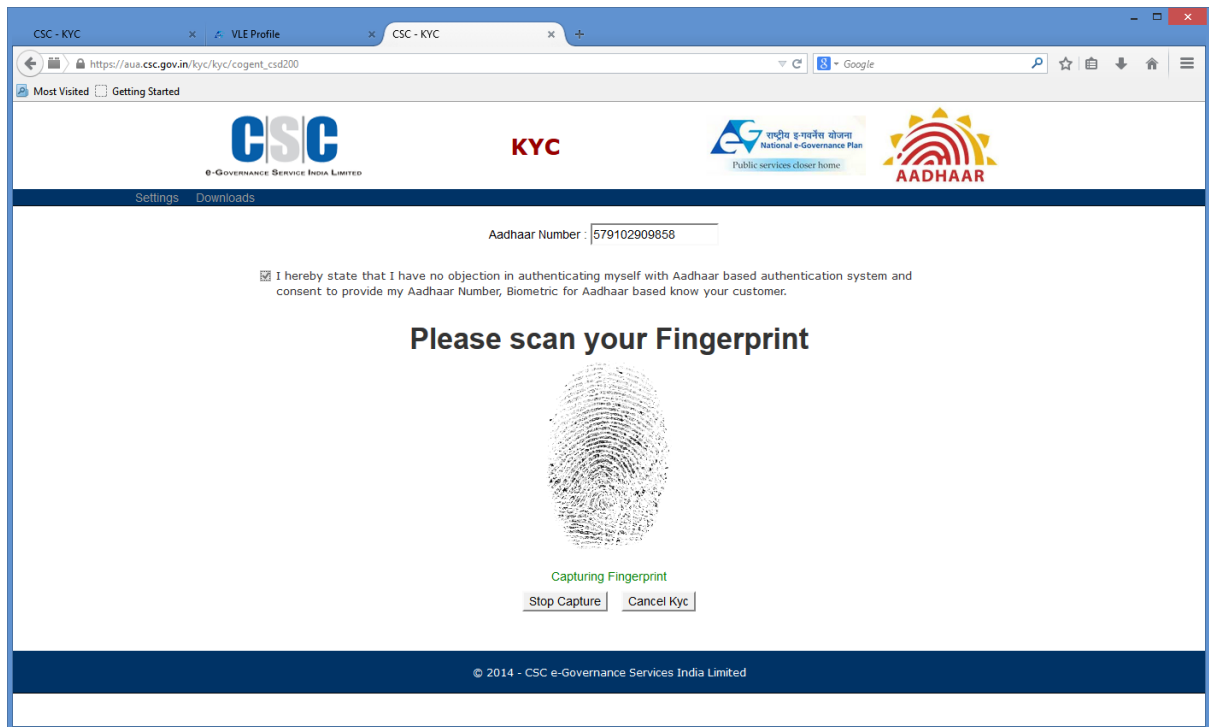

After capturing the Fingerprint web browser automatically encrypts the fingerprint and transfers the control to next page

